

Development Control Committee Meeting

29th March 2022



Item 3f

22/00169/FULHH

153, School Lane, Brinscall, PR6 8PT

Single storey rear extension with balcony
(retrospective)

Location Plan



Site Location Plan - 1:1250

Proposed Rear Elevation

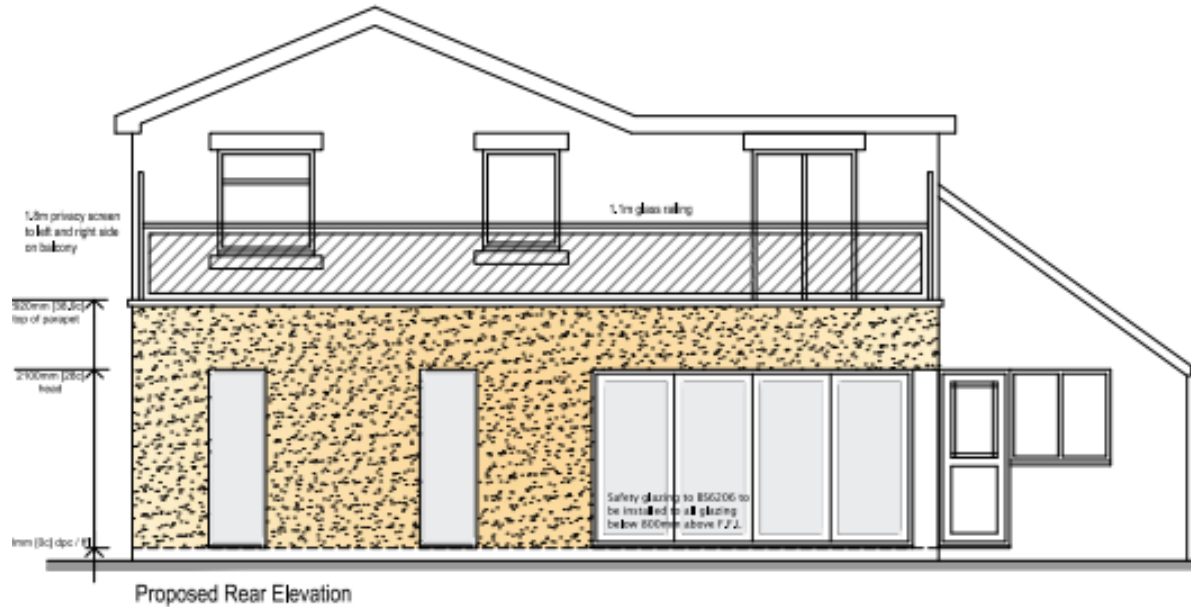

Proposed Side Elevations

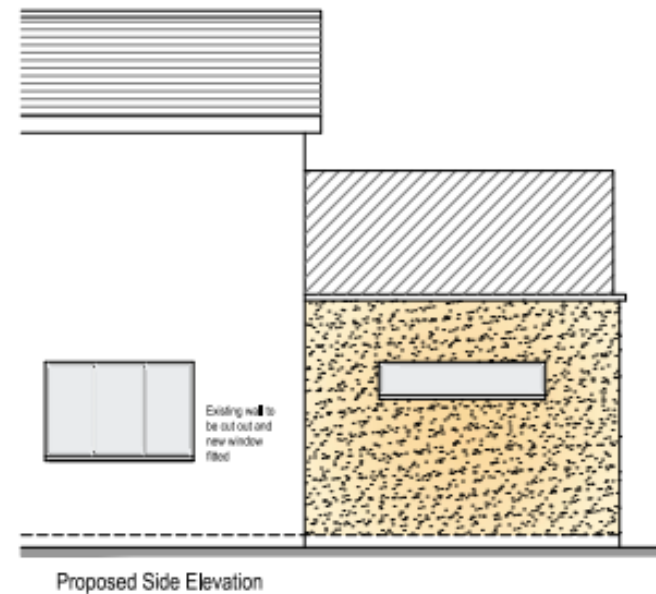
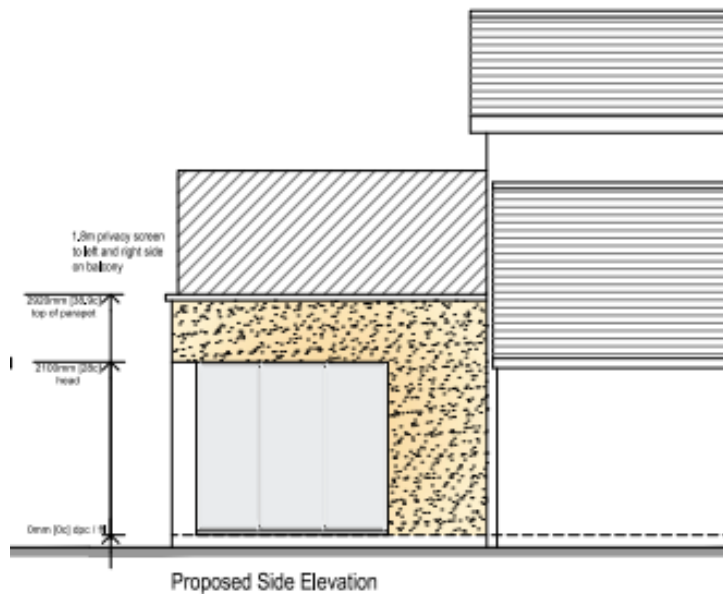

Proposed Floorplan

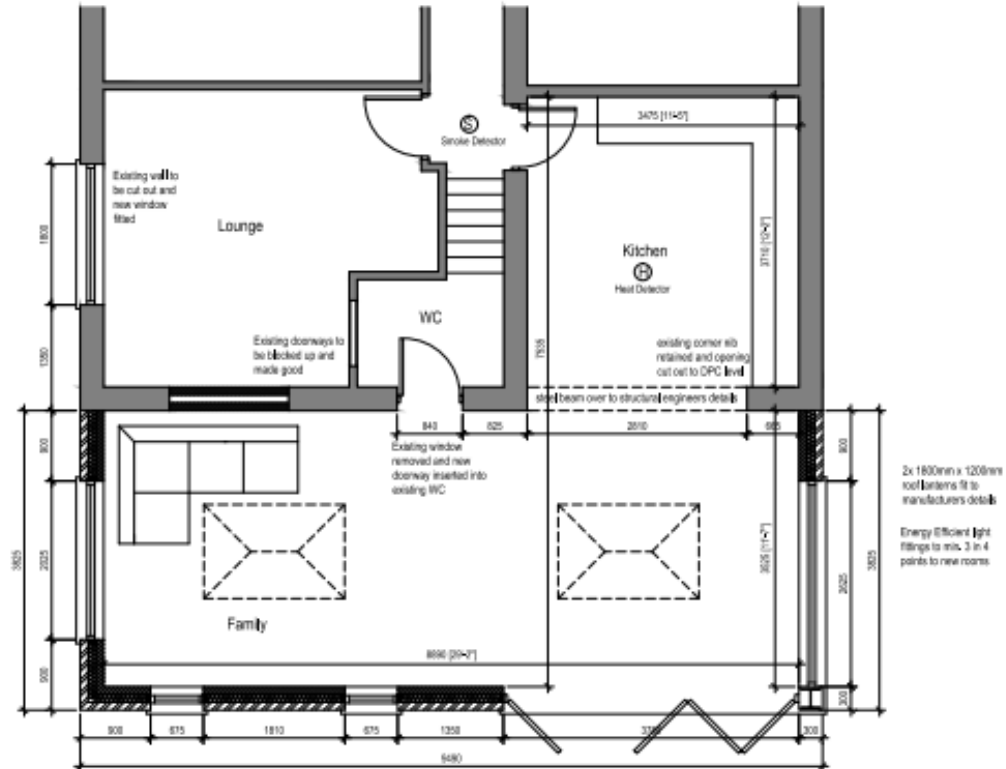

Proposed Ground Floor Plan

Site Photograph – Looking towards the boundary with 155 School Lane



Site Photograph – Looking towards the boundary with 151 School Lane



Site Photograph - Longer range rear view

